

Valerie - The Runarounds

For Tenor Saxophone Melody

Arr. Ash Stiller

$\text{♩} = 90$

5

9

T. Sax.

A. Sax.

Pno.

El. Guit.

El. B.

D. Kit

Db Db Eb Eb

13 Double Time!

T. Sax.

A. Sax.

Pno.

El. Guit.

El. B.

D. Kit

Db Db Db Db

17

T. Sax.

A. Sax.

Pno.

El. Guit.

El. B.

D. Kit

E♭ E♭ E♭ E♭

21

T. Sax.

A. Sax.

Pno.

El. Guit.

El. B.

D. Kit

3

Ornament as wanted

D♭ D♭ D♭ D♭

25

T. Sax.

A. Sax.

Pno.

El. Guit.

El. B.

D. Kit

E_b E_b E_b E_b

29

T. Sax.

A. Sax.

Pno.

El. Guit.

El. B.

D. Kit

D_b D_b D_b D_b

33

T. Sax.

A. Sax.

Pno.

El. Guit.

El. B.

D. Kit

E \flat E \flat E \flat E \flat

37

T. Sax.

A. Sax.

Pno.

El. Guit.

El. B.

D. Kit

D \flat D \flat D \flat D \flat

41

T. Sax.

A. Sax.

Pno.

El. Guit.

El. B.

D. Kit

E♭ E♭ E♭ E♭

45

T. Sax.

A. Sax.

Pno.

El. Guit.

El. B.

D. Kit

D♭ D♭ D♭ D♭

49

T. Sax.

A. Sax.

Pno.

El. Guit.

El. B.

D. Kit

E_b E_b E_b E_b

53

T. Sax.

A. Sax.

Pno.

El. Guit.

El. B.

D. Kit

G_b G_b F F

57

T. Sax.

A. Sax.

Pno.

El. Guit.

El. B.

D. Kit

Gb Gb F F

61

T. Sax.

A. Sax.

Pno.

El. Guit.

El. B.

D. Kit

Gb Gb F F

65

T. Sax.

A. Sax.

Pno.

El. Guit.

El. B.

D. Kit

Ab Ab Ab Ab

69

T. Sax.

A. Sax.

Pno.

El. Guit.

El. B.

D. Kit

Db Db Db Db

73

T. Sax.

A. Sax.

Pno.

El. Guit.

El. B.

D. Kit

E♭ E♭ E♭ E♭

77

T. Sax.

A. Sax.

Pno.

El. Guit.

El. B.

D. Kit

D♭ D♭ D♭ D♭

81

T. Sax.

A. Sax.

Pno.

El. Guit.

El. B.

D. Kit

E_b E_b E_b E_b

85

T. Sax.

A. Sax.

Pno.

El. Guit.

El. B.

D. Kit

D_d Solo D_d D_d D_d

89

T. Sax.

A. Sax.

Pno.

El. Guit.

El. B.

D. Kit

E_b E_b E_b E_b

93

T. Sax.

A. Sax.

Pno.

El. Guit.

El. B.

D. Kit

D_b D_b D_b D_b

97

T. Sax.

A. Sax.

Pno.

El. Guit.

El. B.

D. Kit

Chords: Eb Eb Eb Eb End Solo

101

T. Sax.

A. Sax.

Pno.

El. Guit.

El. B.

D. Kit

Chords: Db Db Db Db

105

T. Sax.

A. Sax.

Pno.

El. Guit.

El. B.

D. Kit

E_b E_b E_b E_b

109

T. Sax.

A. Sax.

Pno.

El. Guit.

El. B.

D. Kit

D_b D_b D_b D_b

113

T. Sax.

A. Sax.

Pno.

El. Guit.

El. B.

D. Kit

E♭ E♭ E♭ E♭

117

T. Sax.

A. Sax.

Pno.

El. Guit.

El. B.

D. Kit

G♭ G♭ F F

121

T. Sax.

A. Sax.

Pno.

El. Guit.

El. B.

D. Kit

Chord progression: Gb, Gb, F, F

125

T. Sax.

A. Sax.

Pno.

El. Guit.

El. B.

D. Kit

Chord progression: Ab, Ab, Ab

128

T. Sax.

A. Sax.

Pno.

Ab Ab Ab

El. Guit.

El. B.

D. Kit

131

T. Sax.

A. Sax.

Pno.

Ab Ab Db Db

El. Guit.

El. B.

D. Kit

135

T. Sax.

A. Sax.

Pno.

El. Guit.

El. B.

D. Kit

Db Db Eb Eb

139

T. Sax.

A. Sax.

Pno.

El. Guit.

El. B.

D. Kit

Eb Eb Db Db

143

T. Sax.

A. Sax.

Pno.

El. Guit.

El. B.

D. Kit

Db Db Eb Eb

147

T. Sax.

A. Sax.

Pno.

El. Guit.

El. B.

D. Kit

Eb Eb Db Solo Db

151

T. Sax.

A. Sax.

Pno.

El. Guit.

El. B.

D. Kit

Db Db Eb Eb

155

T. Sax.

A. Sax.

Pno.

El. Guit.

El. B.

D. Kit

Eb Eb Db Db

Tenor Saxophone Valerie - The Runarounds

For Tenor Saxophone Melody

Arr. Ash Stiller

♩ = 90 3

8

13 Double Time! 7

25 1

31 2

38 2

45

50 2

57

62 2

2

68

77

101

108

114

121

127

133

142

Alto Saxophone

Valerie - The Runarounds

For Tenor Saxophone Melody

Arr. Ash Stiller

♩ = 90

11

48

63

3

1

3

69

2

2

78

2

49

3

133

2

2

142

2

19

Ad Lib

Piano

Valerie - The Runarounds

For Tenor Saxophone Melody

Arr. Ash Stiller

$\text{♩} = 90$

8

152

Ad Lib

Ad Lib

Electric Guitar

Valerie - The Runarounds

For Tenor Saxophone Melody

Arr. Ash Stiller

♩ = 90

D \flat

D \flat

E \flat

E \flat

D \flat

6 D \flat E \flat E \flat D \flat D \flat E \flat

12 E \flat D \flat D \flat D \flat D \flat E \flat

18 E \flat E \flat E \flat D \flat D \flat D \flat

24 D \flat E \flat E \flat E \flat E \flat D \flat

30 D \flat D \flat D \flat E \flat E \flat E \flat

36 E \flat D \flat D \flat D \flat D \flat E \flat

42 E \flat E \flat E \flat D \flat D \flat D \flat

48 D \flat E \flat E \flat E \flat E \flat G \flat

54 G \flat F F G \flat G \flat F

2

60 F Gb Gb F F Ab

66 Ab Ab Ab Db Db Db

72 Db Eb Eb Eb Eb Db

78 Db Db Db Eb Eb Eb

84 Eb Dd Solo Dd Dd Dd Eb

90 Eb Eb Eb Db Db Db

96 Db Eb Eb Eb End Solo Eb Db

102 Db Db Db Eb Eb Eb

108 Eb Db Db Db Db Eb

114 Eb Eb Eb Gb Gb F

120 F Gb Gb F F Ab

126 Ab Ab Ab Ab Ab Ab

132 Ab Db Db Db Db Eb

138 Eb Eb Eb Db Db Db

144 Db Eb Eb Eb Eb Solo Db

150 Db Db Db Eb Eb Eb

156 Eb Db Db Db Db Eb

162 Eb Eb Eb Ad Lib Db

Electric Bass

Valerie - The Runarounds

For Tenor Saxophone Melody

Arr. Ash Stiller

♩ = 90 $\frac{4}{4}$

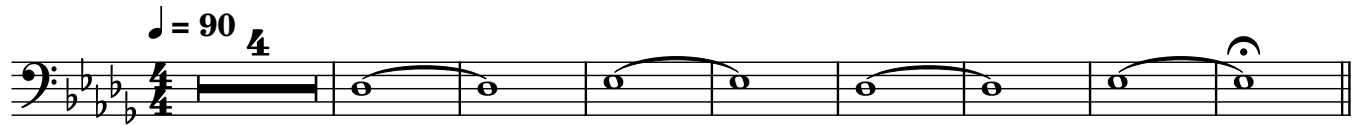

13 **8**

24

28

32

36

40

44

48

52

96

100

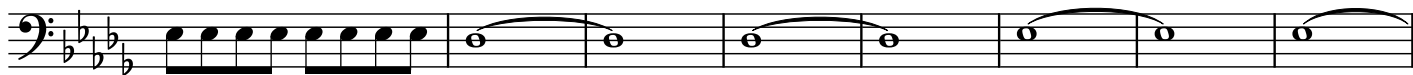

108

117

121

125

129

133

137

141

4

145

149

153

157

161

165
Ad Lib
D^b

Drum Kit

Valerie - The Runarounds

For Tenor Saxophone Melody

Arr. Ash Stiller

♩ = 90 11

16

21 Ornament as wanted

26

31

36

41

46

51

56

2

61

66

71

76

81

86

91

96

101

106

110

114

119

124

128

133

138

143

148

153

4

158

164

Ad Lib